



Enhancing the quality of life
through improved oral health.

Northern Virginia Dental Society Executive Committee

February 21, 2012



VCU School of Dentistry Organizational Relationships

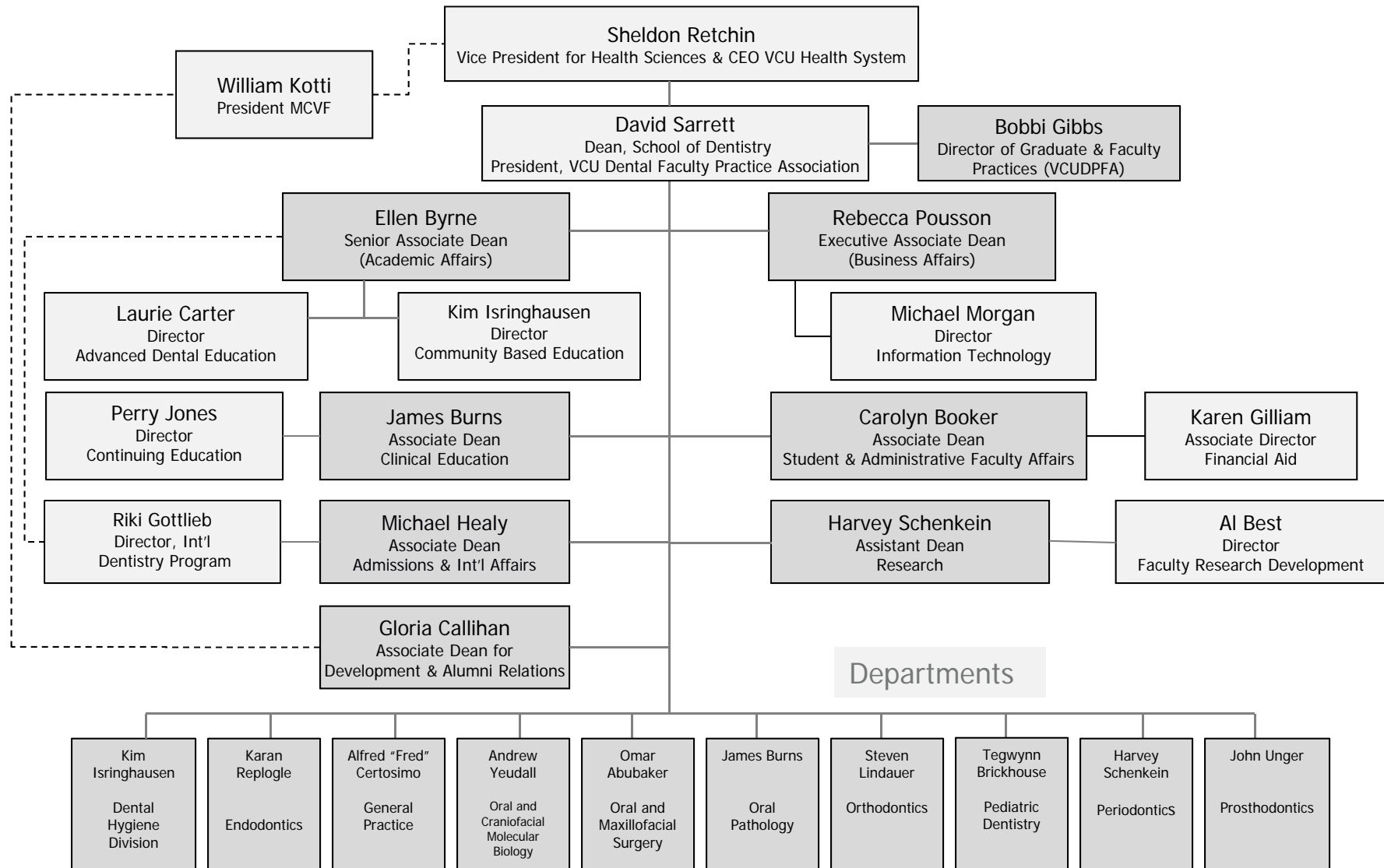

Programs & Enrollment (Fall 2011)

Doctor of Dental Surgery	395
Doctor of Dental Surgery International Dental Program	13
DDS Pre-Admission (D.5)	11
Bachelor of Science in Dental Hygiene	62
Master of Science in Dentistry & Specialty Residencies	
Endodontics	9
Pediatric Dentistry	10
Periodontics	7 9
Orthodontics	8
Residencies	
Advanced Education in General Dentistry	6
Oral & Maxillofacial Surgery	10
PhD Hosted from VCU programs	5



Student Diversity

	Gender			Ethnicity				
	Male	Female	Not Reported	Black/African American	Hispanic/Latino	Asian	White	Other or Not Reported
Doctor of Dental Surgery	218	181	9	11	12	62	263	60
Bachelor of Dental Hygiene	2	60	0	7	1	10	36	8
Doctor of Dental Surgery	53.4%	44.4%	2.2%	2.7%	2.9%	15.2%	64.5%	14.7%
Bachelor of Dental Hygiene	3.2%	96.8%	0.0%	11.3%	1.6%	16.1%	58.1%	12.9%

DDS Program Applications & Enrollees

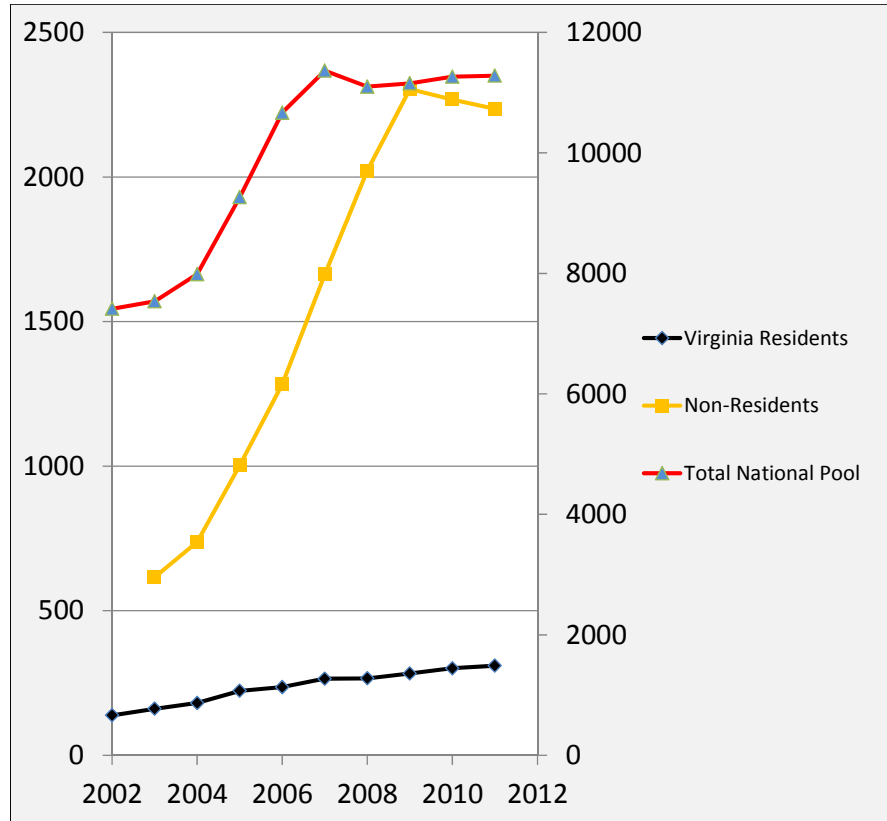

VCU % of National Pool

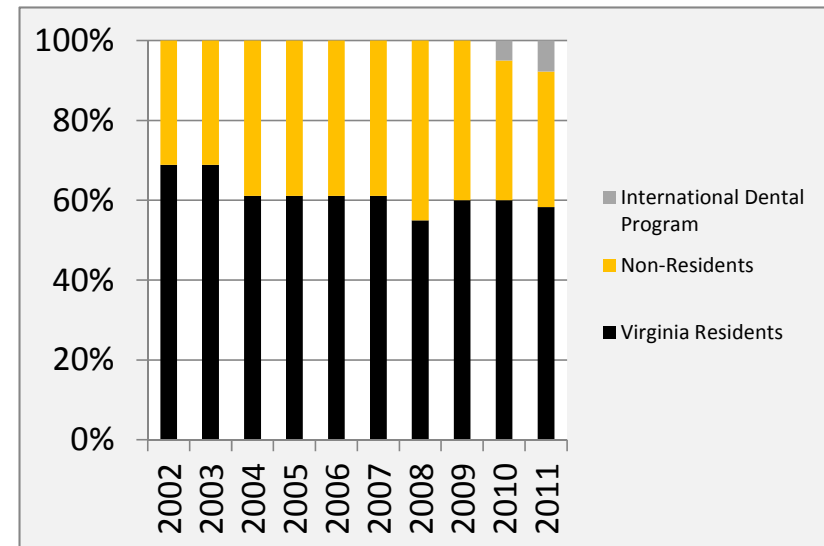
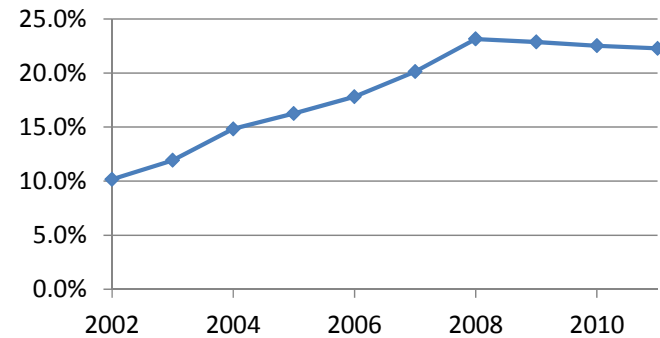

Where do our DDS graduates say they are going after graduation?

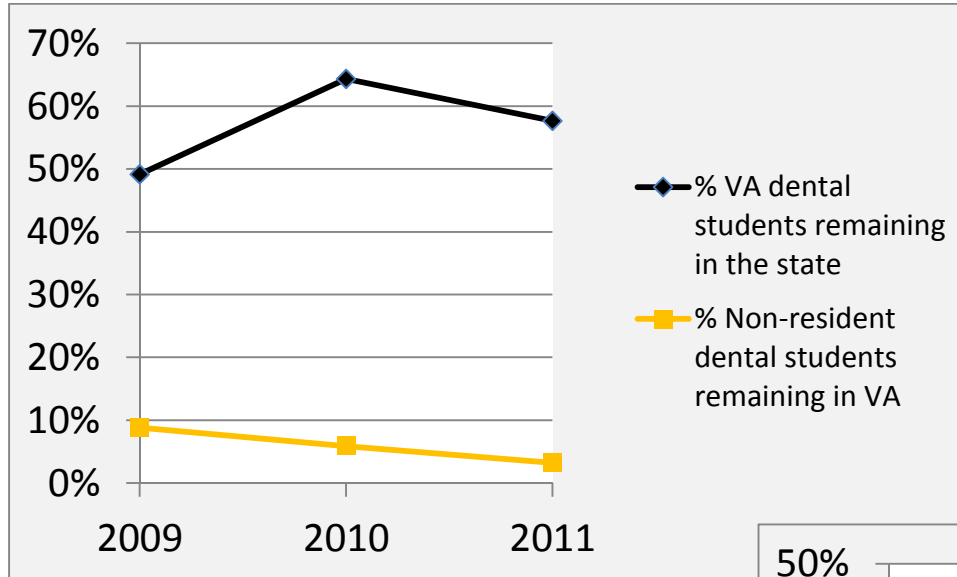

94-100% of DDS students who applied for advanced education residencies were accepted to a program (2009-2011)

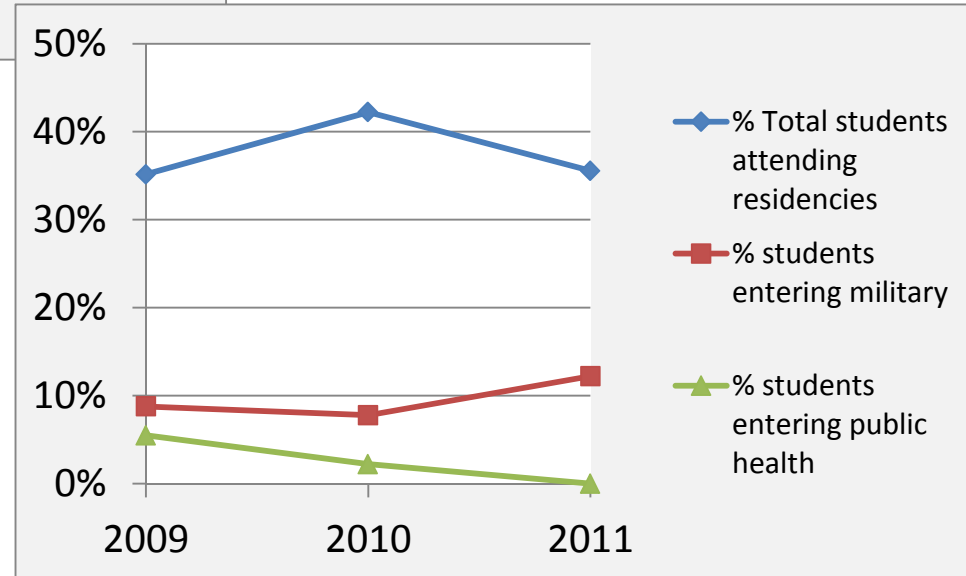

Dental Hygiene BS Program Applications & Enrollees

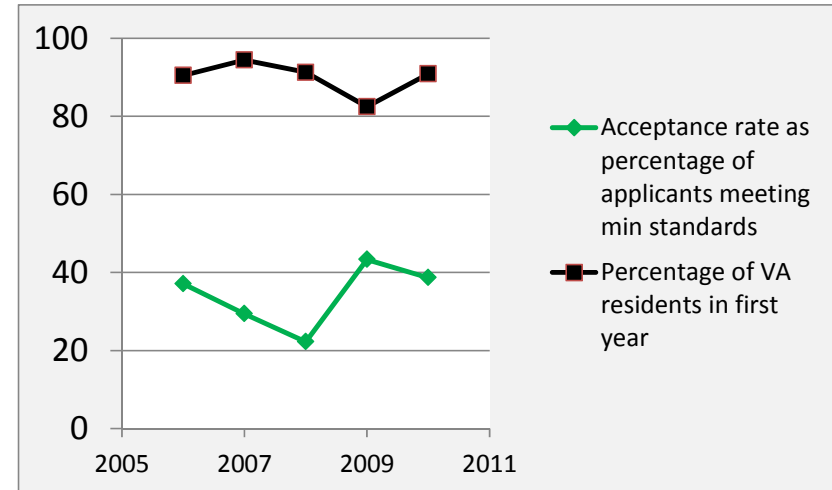
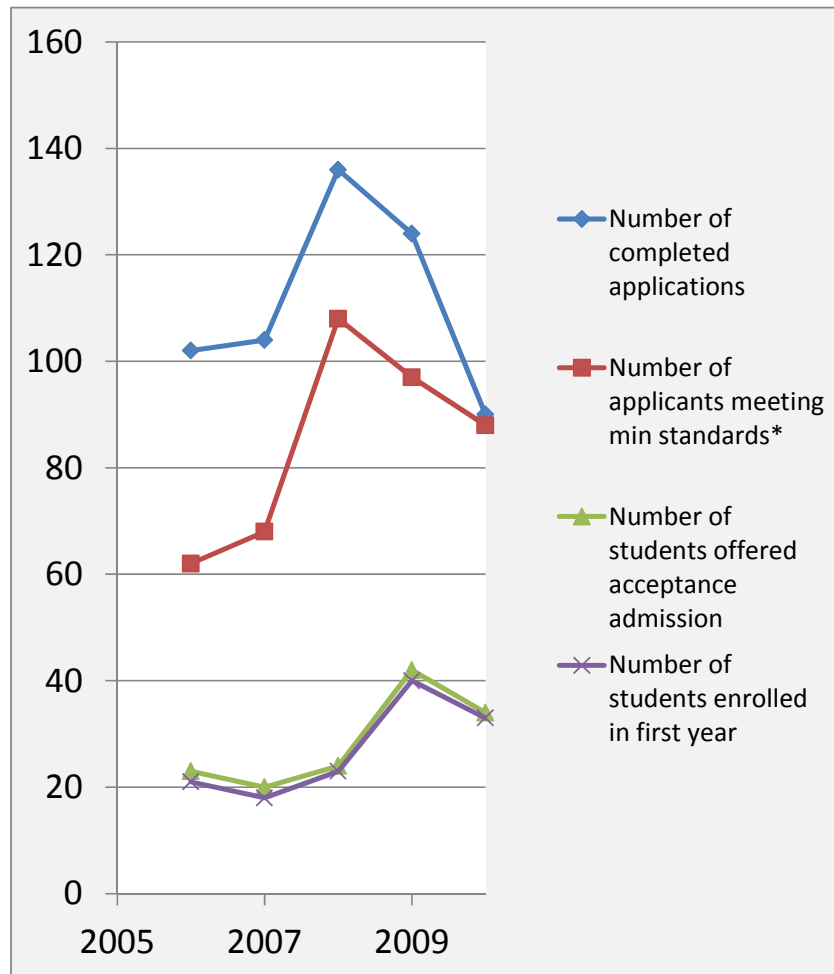

Student Debt & Cost of Education

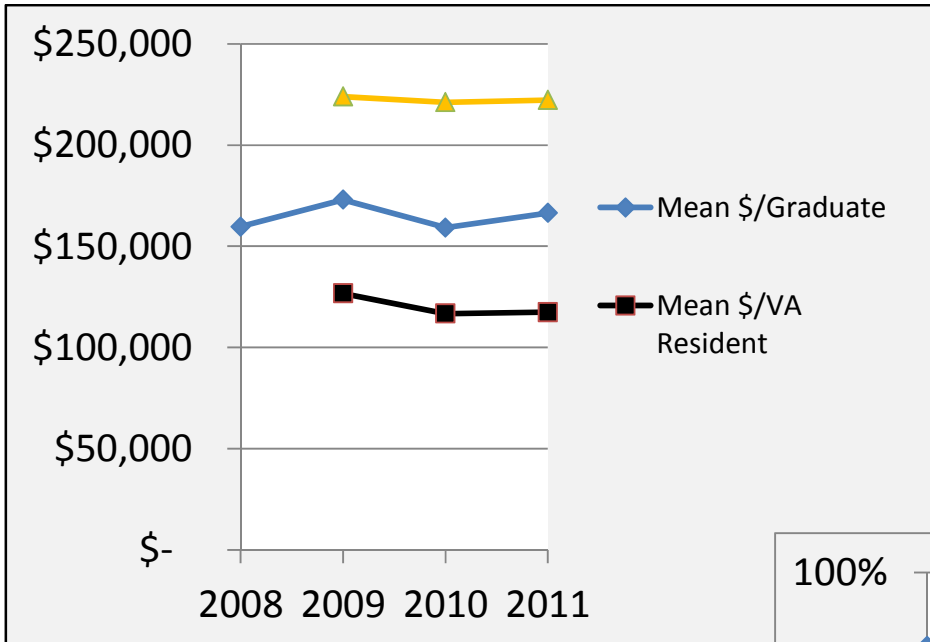

National data on dental schools show mean expenditure per DDS student per year is \$100K

\$100K/yr X 4 yr = \$400,000
Similar to cost to training some medical residents

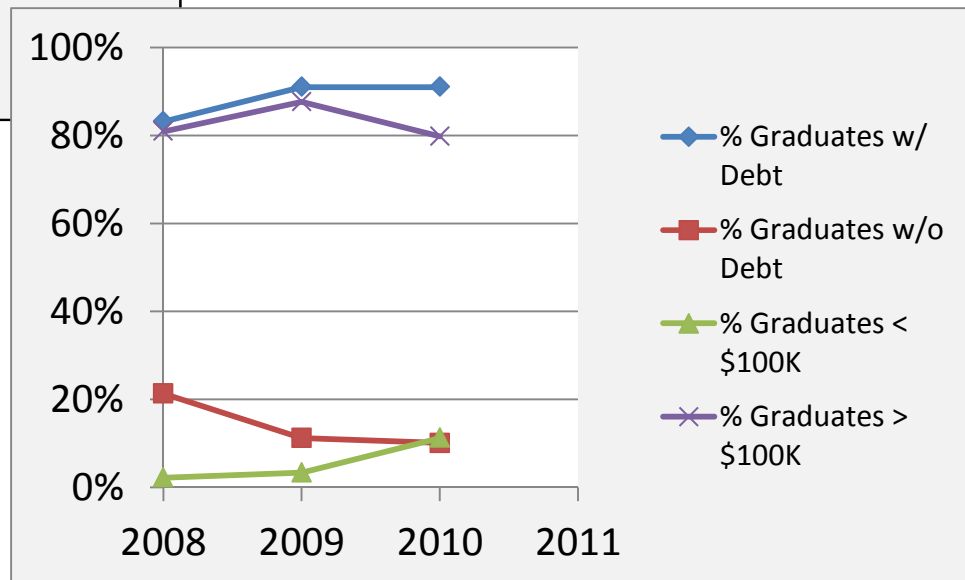

We Can't Afford to 'Train Fewer Doctors

By Herbert Parden
And Edward D. Miller

Seeking to reduce the federal budget, Democratic and Republican lawmakers are looking at cutting funds for graduate medical education. Specifically, they're considering reducing the Medicare reimbursement for doctor training, possibly in half, to cut about \$4 billion from the federal budget. This could dramatically limit the ability of patients to see physicians, even for critical illnesses.

Academic medical centers and teaching hospitals are where young doctors obtain the crucial skills they need to care for us all. As a part of Medicare, graduate medical education reimburses academic medical centers and teaching hospitals for about a third of the direct costs associated with training the next generation of doctors, including salaries, malpractice insurance, equipment, and the extra time necessary for senior doctors to teach procedures to new doctors. Some of the indirect costs of training are also reimbursed, including specialized standby capacity like burn treatment and intensive care.

Even now, not enough doctors are being trained. And population trends, coupled with the expansion of health insurance, indicate that funding for graduate medical

The savings from government funding cuts to graduate medical education aren't worth the negative effect on patients.

education should be increased. If funding is cut, it will reduce the number of well-trained doctors at the very time demand for more doctors is growing. The result for patients? Longer waits, from the parent seeking a "well baby" visit to the recipient of a new pacemaker needing follow-up care. Patients already have a taste of the future, even without the proposed cuts to graduate medical education. Statistics from the Department of Health and Human Services show that 10% of the population today may wait months to see a doctor.

Just five years ago, 70% of doctors' offices were independent physician practices. Now, less than half of doctors own their own practice. Instead, they work in offices owned and operated by hospitals. If this trend continues—and we have no reason to expect it won't—in a few short years private practices will be rare. The result is that hospitals, through now provide care in t outpatient for the means t al recei ment, su medical all servic to the co The ir tors will alation a medical data esti cas will ble today Docto a third of 250,000. patients: will retir for them.

of American Medical Colleges, we will need at least 90,000 additional doctors by 2020 to meet this increased demand, almost equally divided between general practice physicians and specialists. Five years later, the need for doctors is expected to grow to 130,000. To keep pace, this nation will need to train an additional 6,000

No Federal
GME \$
support DDS
training

According to the Association CEO of Johns Hopkins Medicine.

FY11 Budget

Funds Sources	Amount	Percent
Tuition & Fees	15,988,995	41%
State/VCU Fund Contribution	3,818,201	10%
Continuing Education	213,841	1%
Active Grants & Contracts	1,065,772	3%
Unrestricted Non-State Source	778,239	2%
Restricted Non-State Source	104,630	0%
Other	1,002,795	3%
Completed Grants & Contracts Residuals	87,553	0%
MCV Hospital Services	219,498	1%
Total Funds in University Accounts	23,279,524	59%
Student Practice	3,648,709	9%
Graduate Practice	5,595,445	14%
Faculty Practice	5,302,231	13%
Total Clinical Revenue	14,546,385	37%
Endowment Payout from MCVF	607,989	2%
Gifts (deposited into MCVF)	931,347	2%
Total from Donors	1,539,336	4%
Total Income	39,365,245	100%

Expenditures	Amount	Percent
Full-time Faculty	15,834,287	40%
Academic Staff	3,430,565	9%
Clinical Staff	6,124,535	16%
Supplies	6,315,287	16%
Part-time & Residents	2,017,166	5%
Facilities and Perkinson Bldg. Loan	2,724,675	7%
Scholarships	1,283,903	3%
Faculty Development, Training, Travel	805,800	2%
All Other	910,756	2%
Total Expenditures	39,446,974	100%

**Revenue for VCU School of Dentistry
FY2011**

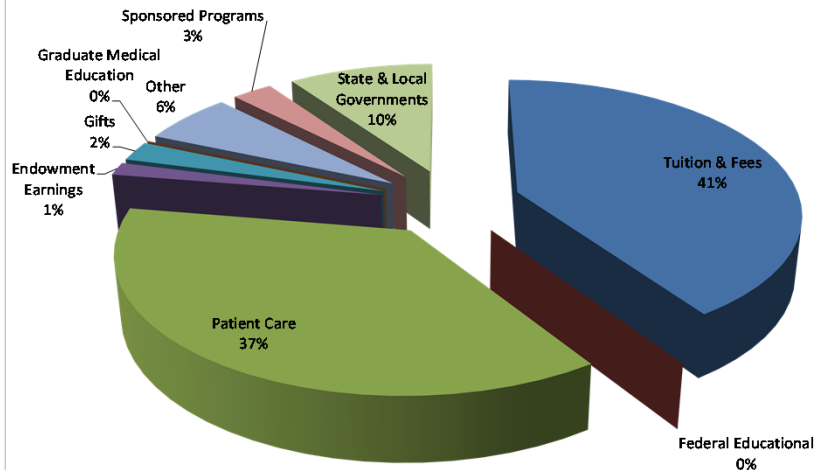

**Revenue for Public Dental Schools
ADA 2008-09 Survey of Dental Education**

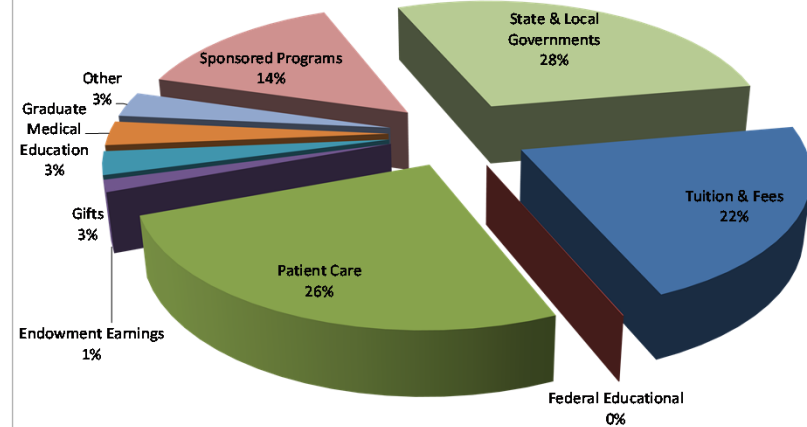

Private Schools

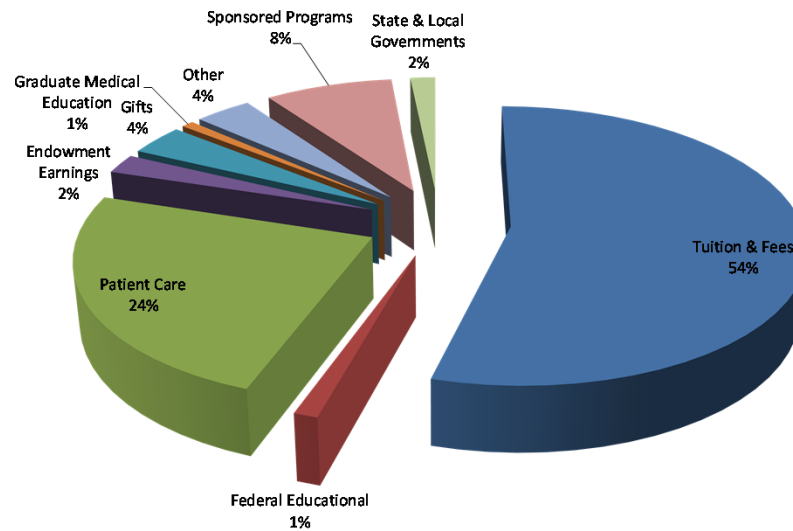

Comparison of Fall 2011 Tuition and Fee Rates Among DDS Programs at Official VCU Peer Institutions and Other Selected Institutions

In-State Sort	Institution Name	DDS In-State	DDS Non-Resident
1	University of Southern California	\$83,769	\$83,769
2	New York University	\$73,150	\$73,150
3	Boston University	\$66,826	\$66,826
4	University of Iowa	\$50,449	\$71,829
5	Temple University	\$49,372	\$62,414
6	University of Maryland*	\$45,343	\$74,778
7	University of Florida*	\$42,169	\$68,650
8	University of Minnesota	\$40,796	\$64,548
9	SUNY at Buffalo	\$39,887	\$68,567
10	University of Illinois - Chicago	\$38,842	\$63,454
11	University of Kentucky	\$37,653	\$71,061
12	University of Colorado	\$36,518	\$69,754
13	University of North Carolina*	\$36,331	\$59,320
14	University of Tennessee*	\$36,153	\$69,561
15	Ohio State University	\$35,994	\$69,984
16	University of Alabama - Birmingham	\$35,693	\$69,241
17	West Virginia University	\$34,233	\$68,641
18	Virginia Commonwealth University	\$33,898	\$58,197
19	University of Louisville	\$31,700	\$60,876
20	Georgia Health Sciences University*	\$30,639	\$73,788

Non-Resident Sort	Institution Name	DDS In-State	DDS Non-Resident
1	University of Southern California	\$83,769	\$83,769
2	University of Maryland	\$45,343	\$74,778
3	Georgia Health Sciences University*	\$30,639	\$73,788
4	New York University	\$73,150	\$73,150
5	University of Iowa	\$50,449	\$71,829
6	University of Kentucky	\$37,653	\$71,061
7	Ohio State University	\$35,994	\$69,984
8	University of Colorado at Denver	\$36,518	\$69,754
9	Univeristy of Tennessee*	\$36,153	\$69,561
10	University of Alabama - Birmingham	\$35,693	\$69,241
11	University of Florida*	\$42,169	\$68,650
12	West Virginia University	\$34,233	\$68,641
13	SUNY at Buffalo	\$39,887	\$68,567
14	Boston University	\$66,826	\$66,826
15	University of Minnesota	\$40,796	\$64,548
16	University of Illinois - Chicago	\$38,842	\$63,454
17	Temple University	\$49,372	\$62,414
18	University of Louisville	\$31,700	\$60,876
19	University of North Carolina*	\$36,331	\$59,320
20	Virginia Commonwealth University	\$33,898	\$58,197

*Designates additional peer institution as identified by the School

Comparison of Fall 2011 Tuition and Fee Rates and Increases from 2010 to 2011

Fall	2011		2011		2010	
Institution Name	DDS In-State	% Change	DDS Non-Resident	% Change	DDS In-State	DDS Non-Resident
University of Southern California	\$83,769	0%	\$83,769	0%	\$83,769	\$83,769
University of Iowa	\$50,449	4%	\$71,829	4%	\$48,426	\$68,788
University of Louisville	\$31,700	5%	\$60,876	5%	\$30,302	\$57,826
University of Alabama - Birmingham	\$35,693	5%	\$69,241	0%	\$34,089	\$69,209
University of Maryland*	\$45,343	7%	\$74,778	7%	\$42,437	\$70,151
Virginia Commonwealth University	\$33,898	8%	\$58,197	5%	\$31,353	\$55,267
New York University	\$73,150	8%	\$73,150	8%	\$67,573	\$67,573
SUNY at Buffalo	\$39,887	12%	\$68,567	11%	\$35,720	\$61,600
University of Colorado	\$36,518	14%	\$69,754	12%	\$32,011	\$62,503
Boston University	\$66,826	17%	\$66,826	17%	\$57,320	\$57,320
University of Illinois - Chicago	\$38,842	18%	\$63,454	2%	\$32,866	\$62,012
Ohio State University	\$35,994	24%	\$69,984	14%	\$28,986	\$61,356
University of North Carolina*	\$36,331	27%	\$59,320	11%	\$28,684	\$53,243
Temple University	\$49,372	28%	\$62,414	17%	\$38,514	\$53,238
University of Tennessee*	\$36,153	44%	\$69,561	25%	\$25,136	\$55,506
University of Kentucky	\$37,653	49%	\$71,061	37%	\$25,345	\$51,715
University of Minnesota	\$40,796	57%	\$64,548	36%	\$26,046	\$47,478
West Virginia University	\$34,233	148%	\$68,641	157%	\$13,798	\$26,692
Georgia Health Sciences University*	\$30,639		\$73,788			
University of Florida*	\$42,169		\$68,650			

[About the School](#)
[For Prospective Students](#)
[For Current Students](#)
[For Our Patients](#)
[For Dental Professionals](#)
[For Faculty and Staff](#)
[For Alumni and Friends](#)
[mySoD Portal](#)

Recent Entries

[Research America Poll Shows Americans Believe Health Research is Important](#)
[VCU SNDA Host Impressions Program](#)
[First Annual VDA Career Day and Mentoring Program](#)
[Updates at Faculty Meeting on February 3](#)
[VCU Faculty Members Win the Judson C. Hickey Scientific Writing Award](#)
[VCU Faculty Participate in ADEA Institute for Teaching and Learning](#)
[Associate Dean for Development and Alumni Relations](#)
[General Assembly Bills of Interest to Dentistry](#)
[ICDAS Training and Caries Management Strategies](#)
[Research and Scholarship Retreat](#)

Monthly Archives

[Home](#) > [About the School](#) > [Dean's Blog](#)

Dean's Blog

Associate Dean for Development and Alumni Relations

I would like to welcome Ms. Gloria Greiner-Callihan as our Associate Dean for Development and Alumni Relations in the School of Dentistry. She comes to us from the University of Tennessee Health Science Center in Memphis, where she was the Assistant Vice Chancellor of Development in the College of Medicine. Gloria received her Bachelor of Science Degree from the University of Texas El Paso, she holds a Juris Doctorate degree from the University of Memphis, and attended the Master of Arts program in Philanthropy and Development at St. Mary's University of Minnesota. She has a wide range of fundraising experience in the arts and education. Gloria will join us in February 2012.

This is a new and extremely important position for the School of Dentistry. In her new position, Ms. Callihan will be reporting to the Dean of the School of Dentistry and to the President or designee of the Medical College of Virginia (MCV) Foundation. The Associate Dean for Development and Alumni Relations is responsible for directing, coordinating, and integrating all fundraising and alumni relations functions and activities for the School of Dentistry. The Associate Dean serves on the Dean's Administrative Cabinet and as an ex-officio member of the Dean's Advisory Board. The Associate Dean leads a staff that includes a Director of Development and Annual Giving, Director of Major Gifts, Director of Alumni Engagement, and two support positions.

I am very appreciative of the efforts of the members of the search committee chaired by Ms. Samantha Marrs, Associate Vice President for Advancement at VCU. The members of the search committee are:

Dr. Bill Kotti, President, MCV Foundation
 Mr. Thomas Burke, President, VCU Foundation
 Mr. Jim Doyle, Director of Alumni Engagement
 Dr. Omar Abubaker, Professor & Chair, Department of Oral & Maxillofacial Surgery
 Ms. Angela Easley, Administrative Assistant, School of Dentistry Dean's Office
 Dr. Michael McMunn, Member, School of Dentistry Board of Advisors and DDS 1977
 Dr. Barrett Peters, DDS 2011, Pediatric Dentistry Resident, 2011-2013

We are also grateful for the work of Mr. Brian S. Thomas, Senior Executive Director of Development for the MCV Foundation. Brian has served as our head of the Office of Development since March of 2010 when I became interim dean in addition to his other duties at the foundation. We look forward to continuing to work with Brian and the MCV Foundation.

[About the School](#)
[For Prospective Students](#)
[For Current Students](#)
[For Our Patients](#)
[For Dental Professionals](#)
[For Faculty and Staff](#)
[For Alumni and Friends](#)
[mySoD Portal](#)

Recent Entries

[Research and Scholarship Retreat](#)
[Department of Oral Health Promotion and Community Outreach at VCU School of Dentistry](#)
[New Director of Graduate & Faculty Practices](#)
[VCU ASDA Wins Ideal Chapter Award](#)
[VCU SNDA Hosts Impressions Program](#)
[Dr. Perry Jones appointed Director of Continuing Dental Education](#)

[Home](#) > [About the School](#) > [Dean's Blog](#)

Dean's Blog

Department of Oral Health Promotion and Community Outreach at VCU School of Dentistry

At its November 10, 2011 meeting, the Virginia Commonwealth University Board of Visitors approved the creation of a new department in the School of Dentistry. The Department of Oral Health Promotion and Community Outreach was formed to coordinate and expand community engagement activities of students and faculty in the School of Dentistry. The new department consists of community-based dental education programs (service-learning and community service activities for dental and dental hygiene students) as well as community partnerships for improved access to oral health in urban and suburban areas. The mission of the Department of Oral Health Promotion and Community Outreach embraces a commitment to socially responsible education, patient care, research, and the community in educating competent clinicians who will serve the needs of the public and improve the health and well-being of society. To achieve this mission, the department plans to secure grants to increase access to care by providing services through an enhanced curriculum. In addition, community engaged scholarship through health services research is planned. The BS program in Dental Hygiene will administratively reside within the Department of Oral Health Promotion and Community Outreach and the existing Division of Dental Hygiene faculty will become the faculty of this new department. Ms. Kim Isringhausen, currently Director of Dental Hygiene and Community Based Education Programs, will chair the department. Ms. Michelle McGregor, Assistant Professor, Dental Hygiene, will direct the dental hygiene education program. Final approval for this change was received from the State Council on Higher Education Virginia in December 2011 with an effective date of January 2, 2012.

Posted on January 7, 2012 2:07 PM

[About the School](#)
[For Prospective Students](#)
[For Current Students](#)
[For Our Patients](#)
[For Dental Professionals](#)
[For Faculty and Staff](#)
[For Alumni and Friends](#)
[mySoD Portal](#)

Recent Entries

[VCU Faculty Members Win the Judson C. Hickey Scientific Writing Award](#)
[VCU Faculty Participate in ADEA Institute for Teaching and Learning](#)
[Associate Dean for Development and Alumni Affairs](#)
[General Assembly Bills of Interest to Dentistry](#)
[ICDAS Training and Caries Management Strategies](#)
[Research and Scholarship Retreat](#)

[Home](#) > [About the School](#) > Dean's Blog

Dean's Blog

David C. Sarrett, DMD, MS, Dean

[VCU Faculty Members Win the Judson C. Hickey Scientific Writing Award](#)

The Journal of Prosthetic Dentistry selects the most outstanding clinical report to receive the Judson C. Hickey Scientific Writing Award. The article entitled, "Randomized, prospective, clinical evaluation of prosthodontics modalities for mandibular implant overdenture treatment," published in the July 2011 issue was selected as this year's winner. Congratulations to Dr. David Burns and his co-authors, Drs. John W. Unger, James P. Coffey, Thomas C. Waldrop, and Ronald K. Elswick, Jr, for being selected for this award honoring the former Editor, Judson C. Hickey. It is indeed an honor to be selected by peers for such an award.

Burns DR, Unger JW, Coffey JP, Waldrop TC, Elswick RK: Randomized, prospective, clinical evaluation of prosthodontic modalities for mandibular implant overdenture treatment. J Prosthet Dent 2011;106:12-22.

The purpose of this study was to evaluate 3 different mandibular implant overdenture treatments with respect to prosthesis retention and stability, tissue response, patient satisfaction and preference, and complications to determine treatment outcomes. It was concluded that the 2-independent-implant overdenture treatment provided equivalent or more favorable treatment outcomes relative to the more complex and costly 2- and 4-implant bar attachments.

Posted on January 31, 2012 3:56 PM | [0 Comments](#) | [0 TrackBacks](#)

Management Strategies

Research and Scholarship Retreat

Department of Oral Health

Promotion and Community

Outreach at VCU School of

Dentistry

New Director of Graduate &

Faculty Practices

VCU ASDA Wins Ideal Chapter

Award

VCU SNDA Hosts Impressions

Program

Monthly Archives

January 2012

June 2011

March 2011

January 2011

December 2010

August 2010

July 2010

Posted on January 31, 2012 3:56 PM | [0 Comments](#) | [0 TrackBacks](#)

VCU Faculty Participate in ADEA Institute for Teaching and Learning

This past year, we were able to send three faculty members from VCU to a national Institute for Teaching and Learning program sponsored by the American Dental Education Association. This program is now in its seventh year. This was a wonderful opportunity for our faculty as this is a program open only to faculty members recommended by their deans and thus is attended by top rising-star dental faculty from across the nation. The VCU faculty members were Dr. Elizabeth Berry from the Department of Pediatric Dentistry, Dr. Sonali Rathore from the Department of Oral Pathology, and Ms. Anjum Shah from the Department of Oral Health Promotion and Community Outreach. Congratulations to our faculty!

The program included 45 other faculty members from other dental schools. It is interesting to note that sixteen of the participants obtained their dental degrees from institutions outside the US or Canada. Here a link to the complete list of the 48 faculty members and biographical information.

[adea_institute_2011_class.pdf](#)

Posted on January 27, 2012 3:14 PM | [0 Comments](#) | [0 TrackBacks](#)



January 31, 2012

Dr. Nancy F. Langston
Executive Director of Academic Nursing
Virginia Commonwealth University School of Nursing
P.O. Box 980567
Richmond, Virginia 23298-0567

Dear Dr. Langston:

On behalf of Mr. Gattuso and the Virginia Premier Senior Leadership, I am pleased to inform you that the Virginia Premier Grant Program will provide \$150,000 to the VCU School of Nursing to fund "An Innovative Model of Collaboration Between Nurse Practitioners and Dentists to Enhance Oral and Physical Health Outcomes" for fiscal year 2013.

We understand the value of the School of Nursing to the VCU Health System and to the community at large and appreciate the innovative nature of your proposal to collaborate with the School of Dentistry. We look forward to meeting with you next week to discuss specific goals and objectives relative to your VPHP Grant funding.

Sincerely,

A handwritten signature in black ink that reads "James Parrott". The signature is fluid and cursive, with the first letters of the first and last names being capitalized and prominent.

James Parrott
CEO, Virginia Premier Health Plan

Cc. Carl Gattuso, David Sarrett, Debra Lyon

DENTISTRY AND NURSING
PILOT INTERDISCIPLINARY GRANT PROGRAM

Purpose and Eligibility

The Interdisciplinary Pilot Research Grant Program between Nursing and Dentistry is provided to fund interdisciplinary, innovative research collaborations joining faculty members from the two schools. The emphasis of these funds is to support interdisciplinary projects aimed at creating a research collaborative that will lead to a larger A.D. Williams multi-school collaborative research proposal.

Funding is possible only for full-time faculty of the two Schools who hold the rank of Assistant Professor or higher.

Procedure

Investigators should use the instructions on the A.D. Williams website for the Multi-School Research Grant Application to develop this grant application. (<http://www.adw.vcu.edu/>)

Proposal must be submitted no later than 5:00 p.m. on March 30, 2012 and proposals should be submitted electronically to Dean's Langston and Sarrett.

Award

Maximum award is \$25,000. Upon receipt of applications, a joint review committee will be appointed by the deans to review and score the proposals.

Funding will begin in May 1, 2012. The project must be completed and funds expended within the calendar year.

Virginia Commonwealth University

VCU School of Dentistry

News Departments Research Continuing Education Practice Opportunities Faculty/Staff Directory Service-Learning

About the School
For Prospective Students
For Current Students
For Our Patients
For Dental Professionals
For Faculty and Staff
For Alumni and Friends
mySoD Portal

Search

Web People

Quick Links

Interested in becoming a patient at one of our three practices?
[Click Here](#)

School of Dentistry Headlines

- Thank you to our School of Dentistry Winter STARS
- Thank you to our School of Dentistry STARS
- VCU Schools Provide Health Care for the Homeless
- VCU School of Dentistry Celebrates 2011 White Coat Ceremony
- VCU School of Dentistry Doctoral Student Receives School Health Scholarship

[More News »](#)

Highlights

- Dean's Welcome
- Dean's Blog
- Find us on Facebook
- Be a Philanthropist

Upcoming Events



VCU Dentistry @VCUdentistry

Enhancing the quality of life through improved oral health.

VCU Dentistry @VCUdentistry Richmond, Virginia
Enhancing the quality of life through improved oral health.
<http://www.dentistry.vcu.edu>

46 Tweets 11 Following 111 Followers 9 Liked

You and @VCUdentistry
You follow an account that follows @VCUdentistry view

Similar to @VCUdentistry view all

- VCUdentistry VCU Dentistry VCU Faculty Members Win the Judson C. Hickey Scientific Writing Award. The Journal of Prosthetic Dentistry select... bit.ly/iwZHD 19 hours ago
- VCUdentistry VCU Dentistry VCU Faculty Participate in ADEA Institute for Teaching and Learning. This past year, we were able to send three ... bit.ly/yesG8b 27 Jan
- VCUdentistry VCU Dentistry Associate Dean for Development and Alumni Affairs: I would like to welcome Ms. Gloria Greiner-Callahan as our As... bit.ly/ywDk5o 16 Jan
- VCUdentistry VCU Dentistry General Assembly Bills of Interest to Dentistry. Here is Lobbyist-In-A-Box created by the Virginia Dental Associ... bit.ly/yvCBfD 11 Jan
- VCUdentistry VCU Dentistry ICODAS Training and Caries Management Strategies. In early December 2011, a caries diagnosis training session was... bit.ly/nDydz2 11 Jan

About Help Blog Media Status Jobs Terms Privacy
Download Advertisements Business Media Developers
Resources © 2012 Twitter

facebook

[Sign Up](#) Facebook helps you connect and share with the people in your life.

VCU Dentistry

Education · Health · Richmond, Virginia

Like

Wall VCU Dentistry · Everyone (Top Posts) ▾

Share: Post Photo Video

Write something...

VCU Dentistry
Good morning! We will be open and operating on a regular schedule today.
Like · Comment · Yesterday at 3:43am via mobile ·

VCU Dentistry
Research America Poll Shows Americans Believe Health Research is Important
Research America recently released poll data on how Americans view the importance of health research in their Volume 12 of America Speaks. Some quotes from the report. "Most Americans say a bigger slice of the health dollar should go towards research." "50% say investing in health research is important to job creati...
See More
Like · Comment · Share this · February 14 at 10:24am via twitterfeed
Research!America likes this.

VCU Dentistry
We discovered some old photographs during renovation of the Dean's Office suite in the Lyons Building. We've dusted off the negatives, scanned them in. If you recognize a person in the photo or have a memory to share, please comment on the photo or send comments to dentistry@vcu.edu
<https://www.facebook.com/media/set/?set=a.10150556059329426.378838.16772709425&type=1&l=aff3b88b94>

[Historic Photos](#)

About

The Commonwealth of Virginia's only dental school takes pride in providing...

More

715 like this

13 talking about this

Likes See All

Dentistry@VCU

Pediatric Dentis...

MCV Alumni Ass...

VCU

facebook

Email

☐ Keep me logged in

[Sign Up](#)

Facebook helps you connect and share with the people in your life.

Historic Photos

By VCU Dentistry · Updated last Wednesday

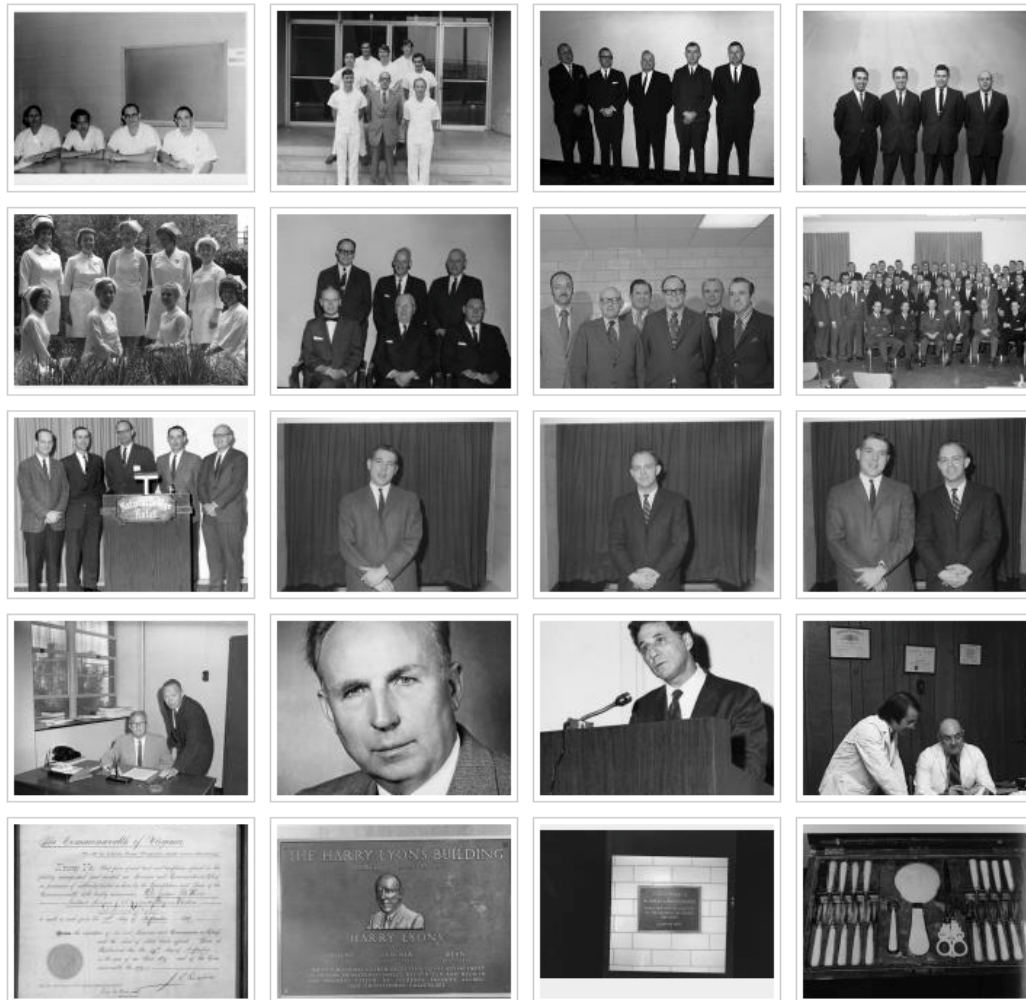

VCU

Clinical Simulation

DentSim Virtual Reality

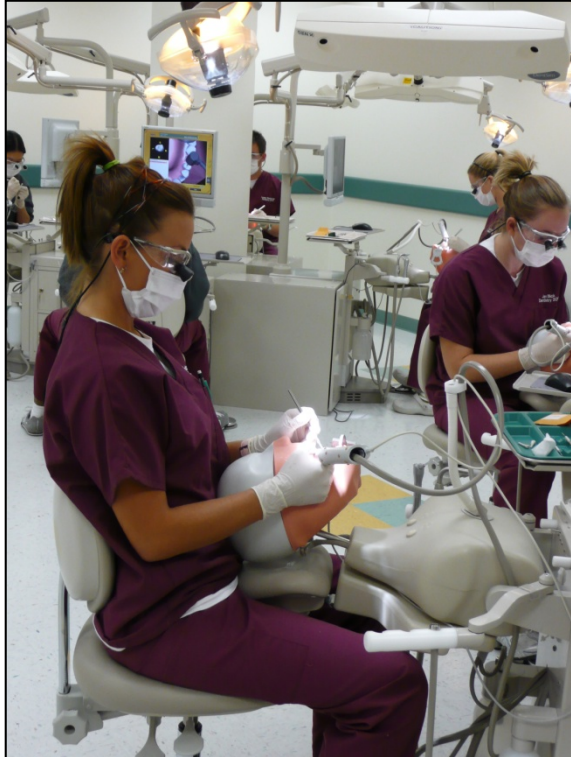

Patient Simulation



DentSim

DentSim's evaluation system compares the student's preparation with an "ideal preparation", defined by the school.

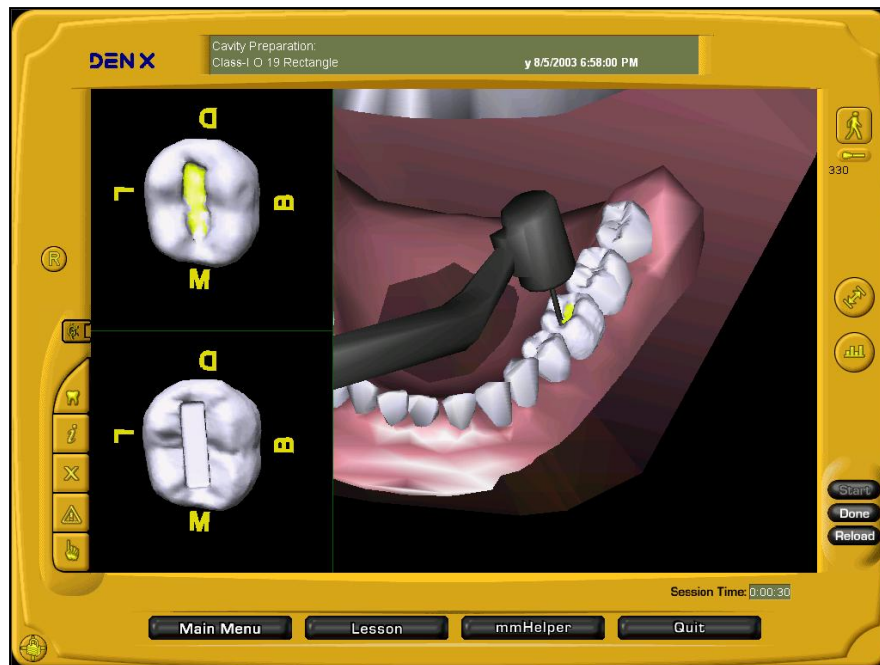

IGI - Image Guided Implantology

Designed to facilitate the planning and placement of dental implants



Residents at VCU
placing implants with IGI

IGI Concept

Pre-operative plan is based on the patient's CT scan.

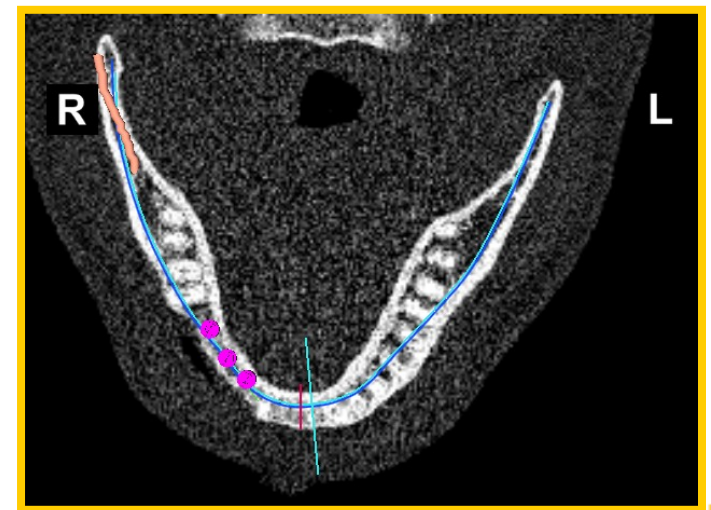
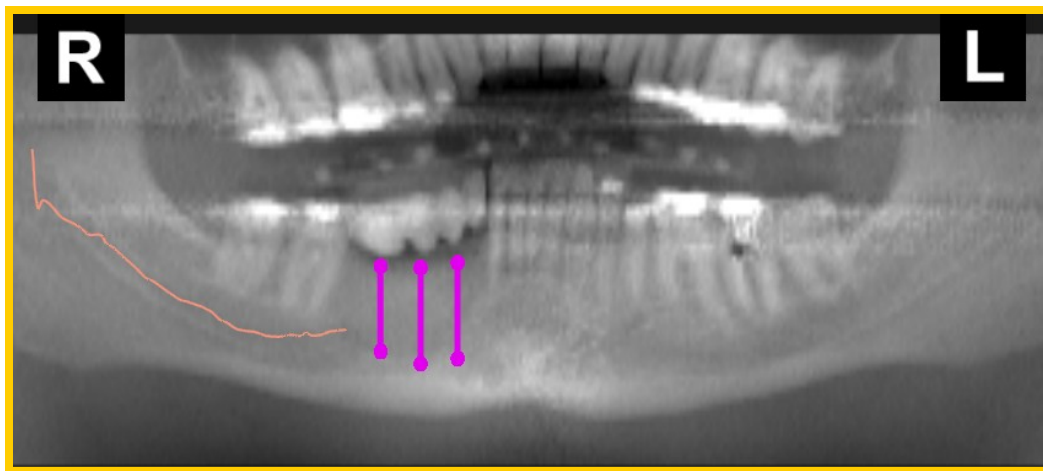
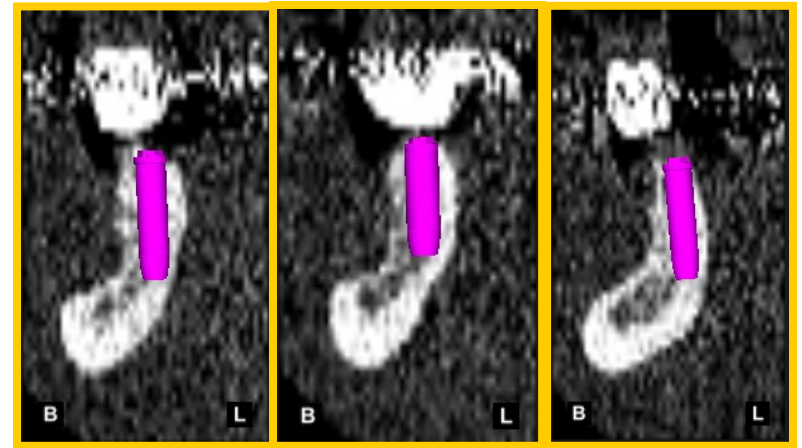

Off-campus Service Learning in Academic year 2011-2012

Dental Students – 25 days average; low 10, high 35

Dental Hygiene Students – 35 days average; low 33, high 38.5

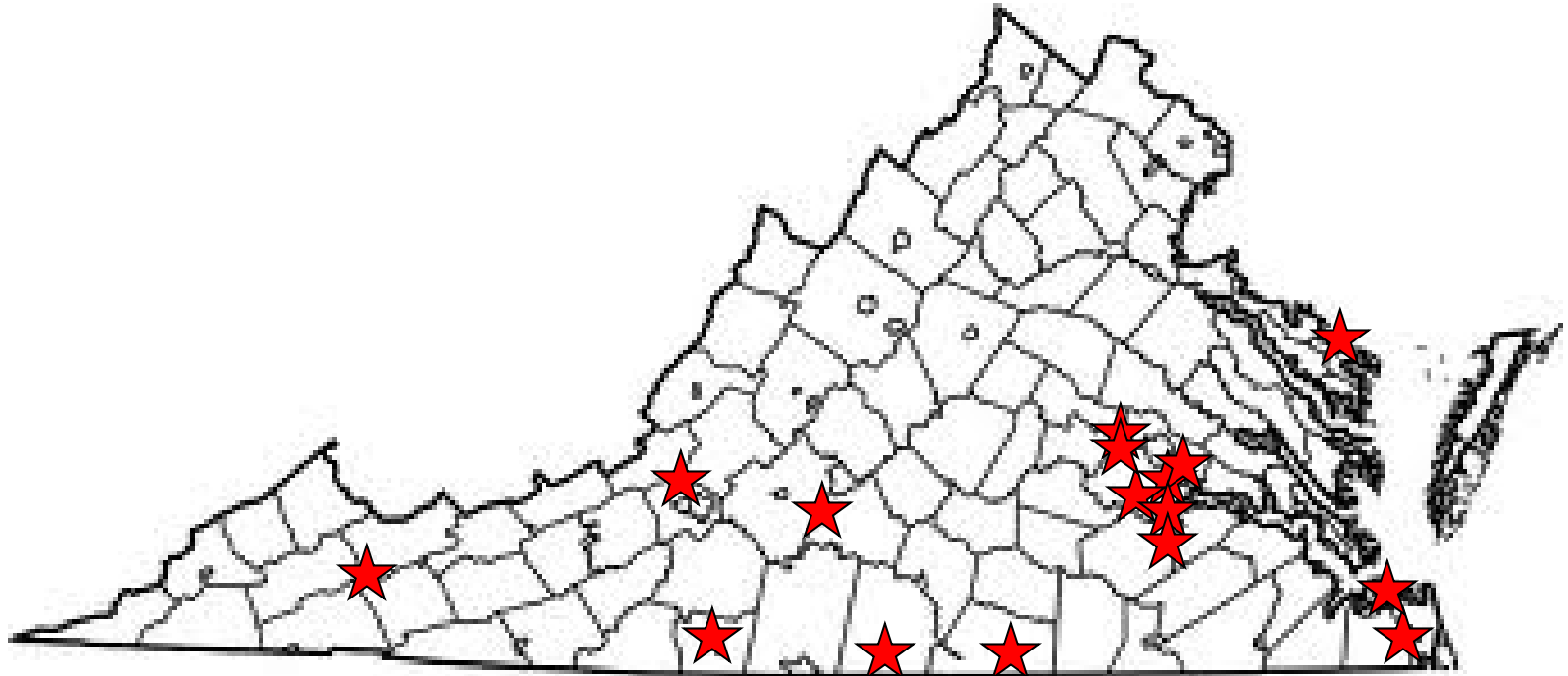

VCU Currently ranked 36 of 56 dental schools in NIH funding (only 48 have NIH funding).



NIH Strategic Planning Research Module

School of Dentistry

FY 2010	NIH Ranking Target	Increase in Awards Required	Additional Funded PI's Needed	Additional Awards Needed	Average PI Salary & Fringe	Average PI Salary Support	Total Faculty Salary Support Needed	University Faculty Support Needed	New Graduate Students Needed	Graduate Student Support Needed	Total Support Needed
Current	36	\$0	0.00	0.00	\$131,400	37.5 %	\$0	\$0	0.00	\$0	\$0
Target 1	10	\$7,758,536	13.31	19.20	\$131,400	37.5 %	\$1,748,934	\$1,092,944	39.92	\$1,317,360	\$2,410,304
Target 2	15	\$4,794,228	8.22	11.86	\$131,400	37.5 %	\$1,080,108	\$675,355	24.67	\$814,110	\$1,489,465
Target 3	20	\$3,351,327	5.75	8.29	\$131,400	37.5 %	\$755,550	\$472,096	17.25	\$569,250	\$1,041,346

Assumptions:

Average PI Salary (Input)	Fringe Rate	Average PI Salary & Fringe	Jr. PI Salary Support	Sr. PI Salary Support	Avg. PI Salary Support	Graduate Student Cost	Graduate student / PI
\$100,000	31.40	\$131,400	25%	50%	37.5 %	\$33,000	3

FY 2010	NIH Ranking Target	NIH Funding @ Rank	Institution @ Rank	NIH Funded PI's	# NIH Awards	Mean per PI	Mean per Award
Current	36	\$1,046,947	VIRGINIA COMMONWEALTH UNIVERSITY	5	5	\$209,389	\$209,389
Target 1	10	\$8,805,483	UNIVERSITY OF SOUTHERN CALIFORNIA	13	20	\$677,345	\$440,274
Target 2	15	\$5,841,175	UNIVERSITY OF PITTSBURGH AT PITTSBURGH	12	14	\$486,765	\$417,227
Target 3	20	\$4,398,274	STATE UNIVERSITY NEW YORK STONY BROOK	6	8	\$733,046	\$549,784
Mean						\$526,636	\$404,169

Recruitment and Funding Plan to move VCU up in NIH rankings

VCU
T.O.P.
NIH

FY 2010	NIH Ranking Target	Increase in Awards Required
Current	36	\$0
Target 1	10	\$7,758,536
Target 2	15	\$4,794,228
Target 3	20	\$3,351,327

on Metrics

s i t y

FY 2010	NIH Ranking Target	Increase in Awards Required	Addition Funded PI's Needed
---------	--------------------	-----------------------------	-----------------------------

Needed	Range	Support	Needed	Needed
\$131,400	37.5 %	\$0	\$0	
\$131,400	37.5 %	\$1,748,934	\$1,092,944	
\$131,400	37.5 %	\$1,080,108	\$675,355	
\$131,400	37.5 %	\$755,550	\$472,096	

New Graduate Student Needed

Total Support Needed

\$0

\$2,410,304

\$1,489,465

\$1,041,346

NIH Funded PI's	# NIH Awards
5	5
13	20
12	14
6	8

Support	Sr. PI Salary Support	Avg. PI Salary Support	Gr	Cc
	50%	37.5 %		
	NIH Funded PI's	# NIH Awards	Mean per F	
H UNIVERSITY	5	5	\$209,3	
N CALIFORNIA	13	20	\$677,1	
GH AT PITTSBURGH	12	14	\$486,765	\$417,227
ORK STONY BROOK	6	8	\$733,046	\$549,784
			\$526,636	\$404,169

VCU

Oral and pharyngeal cancers

- Diagnosed in 30,000 Americans annually
- 8,000 die from these diseases each year
- Primarily diagnosed in the elderly
- Associated with tobacco & alcohol use
- Growing in young people due to HPV
- Prognosis is poor due to late diagnosis and disparities in care
- 5-year survival rates
 - 56 percent whites
 - 34 percent African American/Black

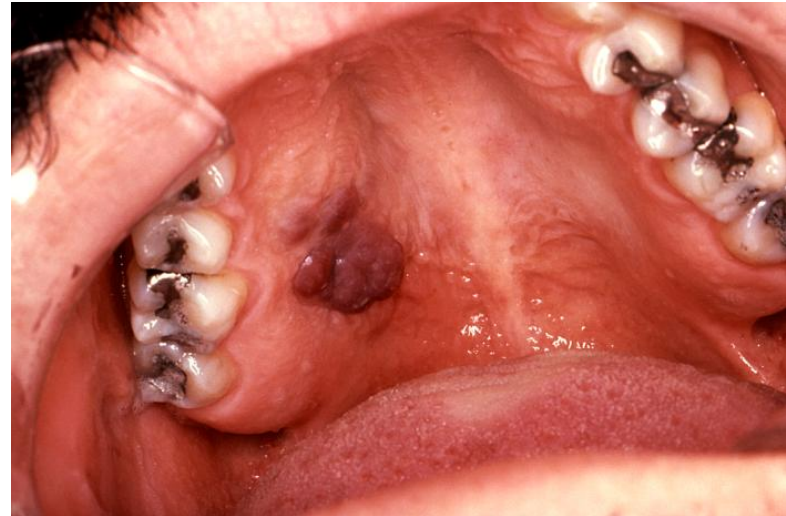

Search for Director of the VCU Philips Research Institute and Chair of the Department of Oral & Craniofacial Molecular Biology

- Virginia Commonwealth University seeks applications for a full-time faculty position as Director of the VCU Philips Institute, and Chair of the Department of Oral and Craniofacial Molecular Biology. The Philips Institute is a newly-expanded university-designated research institute based within the School of Dentistry. The new director will be responsible for promoting the existing research programs of the Philips Institute, which include cancer and infectious diseases as they relate to the oral cavity. This will involve recruitment of new faculty, as well as strengthening of existing collaborations in clinical care, research, and education with the Schools of Engineering, Medicine, Nursing, Pharmacy, Allied Health Professions, and the NCI-designated VCU Massey Cancer Center which has core scientific strengths that include cell signaling and molecular genetics.
- Search is being chaired by Dr. Gordon Ginder, Director of the Massey Cancer Center

New Gifts and Pledges

FY 2011 is the fourth best year in 12 years

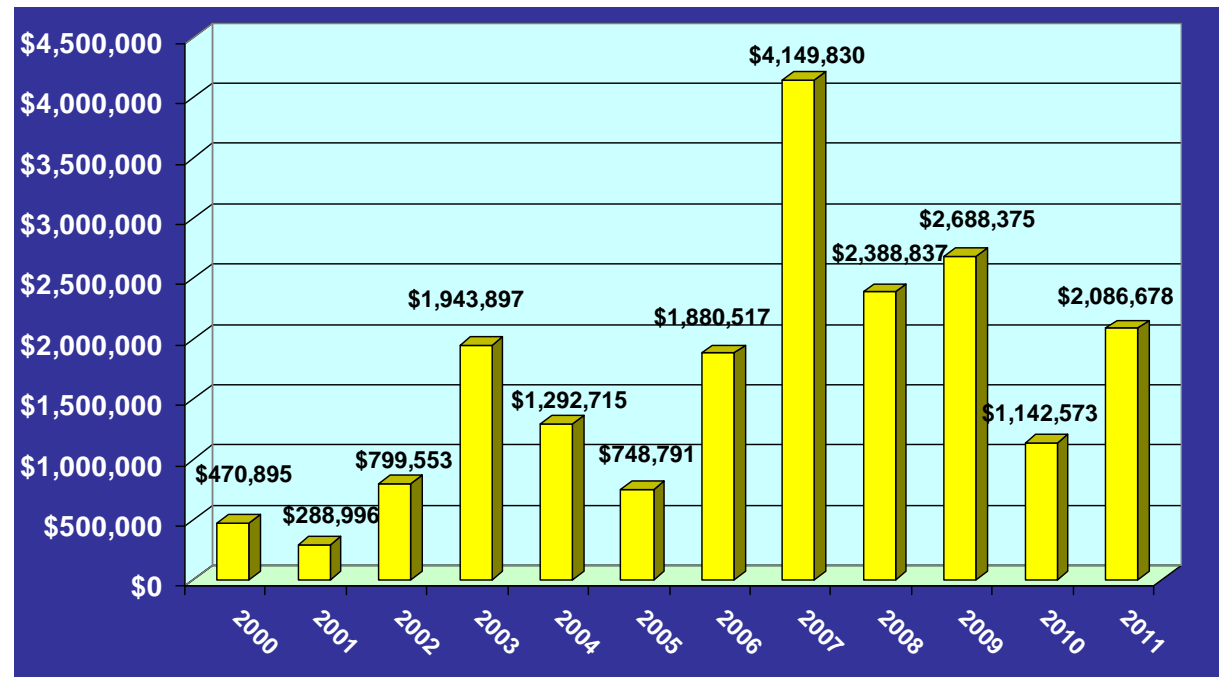

Category and Dollars Given (New Gifts and Pledges)

• Alumni	\$1,363,472	65%
• Individuals	\$210,843	10%
• Corporations	\$143,181	7%
• <u>Foundation/Organization</u>	<u>\$369,182</u>	<u>18%</u>
	\$2,086,678	

Category of Donor (Cash)

• Alumni	762	67%
• Individuals	183	16%
• Corporations	180	16%
• <u>Foundation/Organization</u>	<u>20</u>	<u>1%</u>
	1,145	

Scholarship Fundraising as a Priority

Private Scholarships Awarded:

<u>2010</u>	<u>2011</u>	<u>Change</u>
\$66,000/48	\$90,000/66	\$34,000/18 51%/38%

Strategy change in 2011:

- establish a current general scholarship fund;
- promote using a challenge matching amount;
- promote named current scholarship funds;
- promote electronically to connect students with donors;
- promote new endowed scholarships – in 2011 we activated two new endowed scholarships. In 2012, we anticipate establishing or activating six endowed funds.





Class of 1951 Military Salute



A Salute to the DDS Class of 1951

The DDS Class of 1951 is unique in the history of the School of Dentistry. The class membership is wholly comprised of World War II veterans who served in the African, European and Pacific Theaters and in each military branch. Members' experiences included fighting in Patton's Army in the Battle of the Bulge, the awarding of a Bronze Star and witnessing the first flag raised on Iwo Jima.

Upon entering dental school, the Class of 1951 engaged in various manual, spatial and problem-solving tests as research subjects. All entering dental classes across the United States did likewise. Subsequently, test results correlated to their academic performance formed the basis for the Dental Aptitude Test.































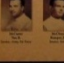







On the occasion of their 60th reunion, the School of Dentistry gratefully acknowledges the members of the DDS Class of 1951 for their service to country, patients, profession and school. The members' outstanding examples of class camaraderie and selfless service are enduring legacies for all students to treasure.

At their 50th reunion in 2001, the Class of 1951 presented the school's first ever 50-year class reunion gift. Their \$51,000 initial endowment grew and today supports students' travel to national meetings to present their research findings.

For 59 years, the classmates maintained contact with each other through their newsletter, "Painless Publication." Annually, members submitted personal updates to the editor to share with the class. Editorial duties rotated among all members. This unique tradition concluded with the 2011 edition, coinciding with the class' 60th reunion. The class donated the entire run of "Painless Publication" to the Tompkins-McCaw Library's Special Collections and Archives as a permanent historical record.



Dental Facts for Children (from the U.S. Surgeon General's Report)

- "Oral health is essential to overall health."
- "Oral diseases are progressive and cumulative and become more complex over time."
- "They can affect our ability to eat, the foods we choose, how we look, and the way we communicate."
- "These diseases can affect economic productivity and compromise our ability to work at home, at school, or on the job."
- "Dental caries (tooth decay) is the single most common chronic childhood disease--5 times more common than asthma and 7 times more common than hay fever."
- "Poor children suffer twice as much dental caries as their more affluent peers, and their disease is more likely to be untreated."
- "The social impact of oral diseases in children is substantial. More than 51 million school hours are lost each year to dental-related illness."

"The terms oral health and general health should not be interpreted as separate entities. Oral health is integral to general health."

*Donna E. Shalala 2001
Secretary of Health and Human Services*



VCU Medical Center and Children's Hospital. A New Day.

- Three buildings – 246,100 sf
 - Wood built in 1950s – 74,301 sf
 - Lyons built in 1970s – 118,591 sf
 - Perkinson completed in 2009 – 53,208 sf
 - 278 dental operatories in 15 different practice areas





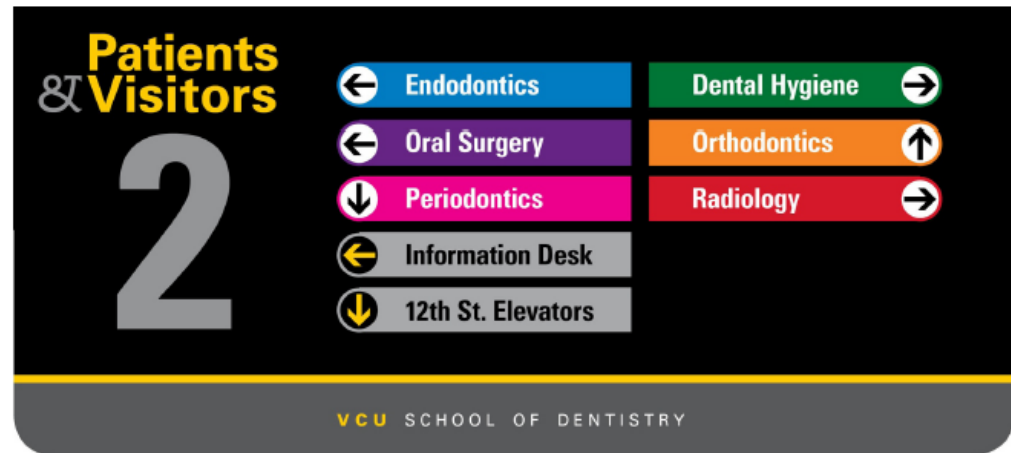

WAYFINDING

MULTI-DIRECTIONAL (Overhead)

ELEVATOR DIRECTORY

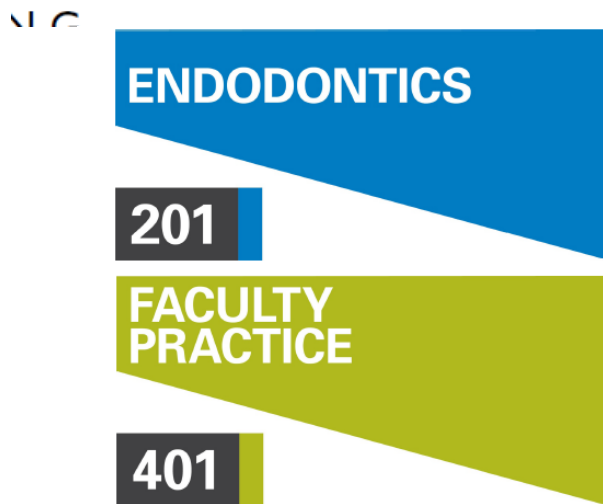

INDIC

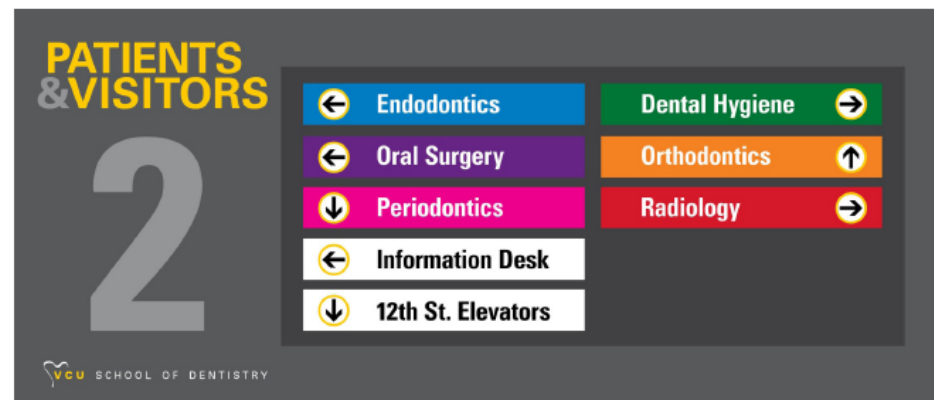

SUITE FLAG

VCU



New Faculty

		Department	Special Expertise
Meredith	Bryk	Dean's Office	Curriculum & Educational Methods
Perry	Jones	Dean's Office	Continuing Education
Gloria	Callihan	Dean's Office	Development
Matthew	Detar	Endodontics	Recent graduate
Peter	Antinopoulos	General Practice	Air Force Dental Deployment Readiness
Jennifer	Hankle	General Practice	Advanced General Dentistry
Herbert	Boyd	General Practice	Private Practice
Thomas	Valdani	General Practice	Private Practice
Edward	King	General Practice	Private Practice
Kyle	Coble	General Practice	Private Practice
Julie	Kim	General Practice	Public Health/Health Administration
Harmeet	Chiang	General Practice	Restorative Dentistry
Michael	Huband	Oral & Maxillofacial Surgery	Maxillofacial Prosthodontics
Dean	DeLuke	Oral & Maxillofacial Surgery	Private Practice/MBA
Dim	Lam	Oral & Maxillofacial Surgery	DDS & MD
Sonali	Rathore	Oral Pathology	Maxillofacial Radiology
Patrice	Wunsch	Pediatric Dentistry	Pediatric Hospital Dentistry
Melinda	Husson	Pediatric Dentistry	Dental Anesthesiology/Pediatric Dentistry
Sorin	Uram-Tuculescu	Prosthodontics	Implants & Prosthodontics
Joon	Coe	Prosthodontics	Digital Dentistry & CAD/CAM

New Faculty

		Department		Expertise	
Meredith Bryk	Dean's Office		Curriculum & Educational Methods		
Perry Jones	Dean's Office		Continuing Education		
Gloria Callihan	Dean's Office		Development		
	Detar	Endodontics	Recent graduate		Readiness
	Antinopoulos	General Practice	Air Force Dentist		
	Hankle	General Practice	Advanced General Practice		
	Boyd	General Practice	Private Practice		
	Valdani	General Practice	Private Practice		
	King	General Practice	Private Practice		
Kyle Cobble	General Practice		Practice		
Julie Kim	General Practice		Health/Health Administration		
Harmeet Chhabra	General Practice		Restorative Dentistry		
Michael Hubert	Oral & Maxillofacial Surgery		Maxillofacial Prosthodontics		
Dean DeLeon	Oral & Maxillofacial Surgery		Practice/MBA		
Dim Lam	Oral & Maxillofacial Surgery		D		
Sonali Rathore	Oral Pathology		Maxillofacial Radiology		
	Wunsch	Pediatric Dentistry	Pediatric Hospital		Pediatric Dentistry
	Husson	Pediatric Dentistry	Dental Anesthesia		
	Uram-Tuculescu	Prosthodontics	Implants & Prosthodontics		
	Coe	Prosthodontics	Digital Dentistry		
					



